



Connectivity

- USB
- RS232
- Bluetooth®
- Acoustic coupling



Remote diagnosis via web also with Bluetooth® connection



PC software included



Quality Oximetry

MIR Oxi®

The first pocket Oximetry Lab



Telemedicine option



Unique in the world!



All parameters calculated are shown directly on the display

MIR Oxi® surpasses the limits of all conventional instruments which can only record SpO2 and Pulse Rate

Its extensive and innovative integrated functions make it the most unique oximeter on the market!

FDA	ISO	ISO
Approved	9001-2000	13485



4 application modes available

- Sleep oximetry with desaturation analysis
- 6 Minute Walk Test (6MWT)
- Short and long term SpO2/BPM recording
- Real time test on PC

Sleep oximetry printout with desaturation analysis

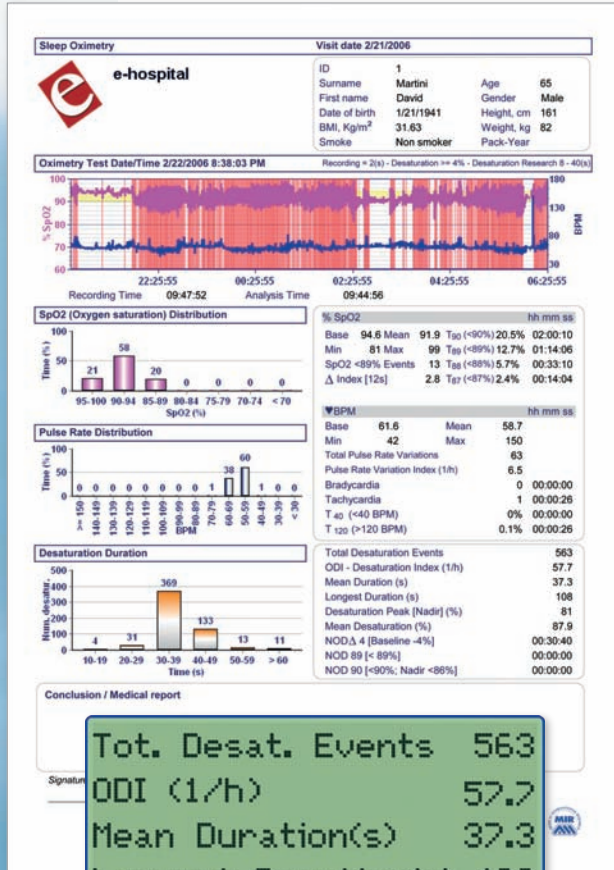

Parameters of sleep desaturation

Three phase printout of 6 Minute Walk Test: Baseline, Walk, Recovery

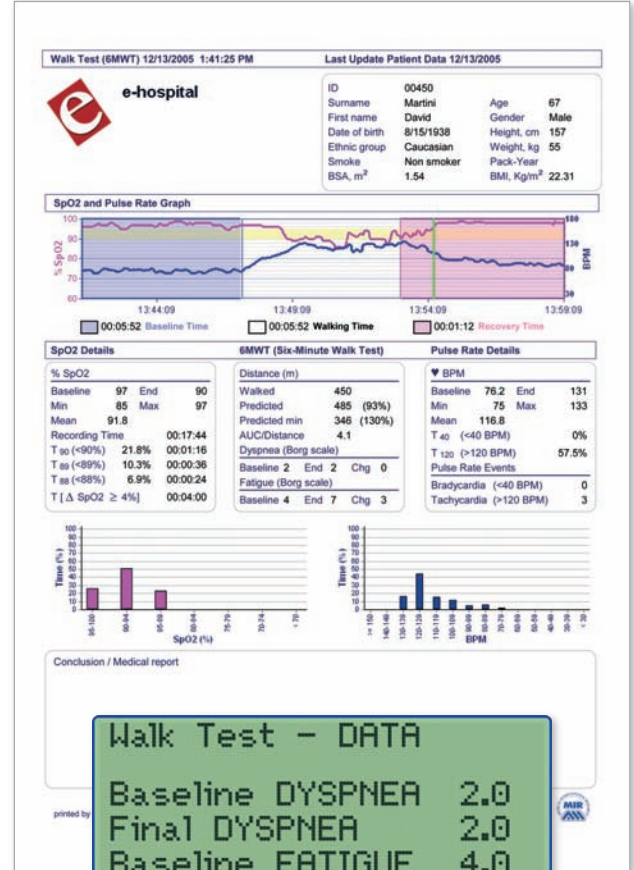

"Extra-oximetry" data for 6 Minute Walk Test

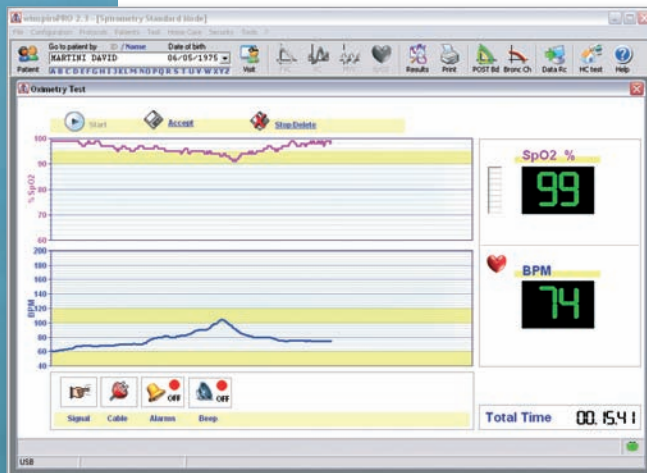

Real time test on PC via USB



All results are shown directly on the display

	SpO2	BPM
Baseline	96.9	80.7
Min	95	64
Max	98	96
Mean	96.9	78.7

MIR Oxi[®]

The first pocket
Oximetry Lab



World's first
All in one!

The **MIR Oxi[®]** establishes the new international standard in oximetry

- Up to 1,000 hours of recording (2 or 4 seconds intervals)
- Direct printer connection via Bluetooth[®]
- Test data can be archived and then recalled using patient name
- Graphic display with user friendly icons and messages to facilitate use
- Internal memory, with back-up of measured values, for up to 10 years even in absence of batteries

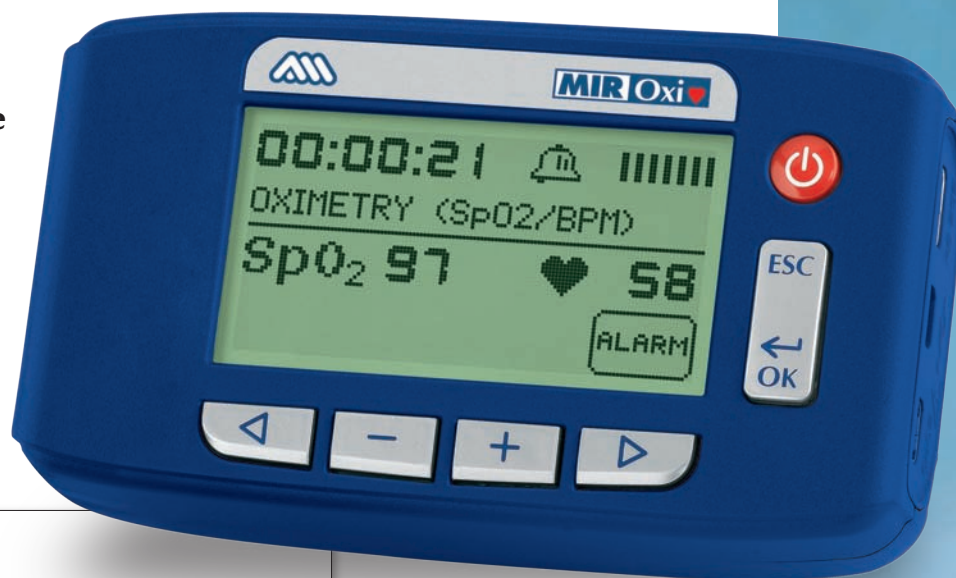

Stand alone mode

MIR Oxi[®] calculates all major parameters recommended in peer reviewed literature and all principal "specific" statistical indexes by typology of test (ie: min, max, mean SpO2 and Pulse Rate, Delta Index, T90%, T89%, T88%, T87%, ODI, NOD, etc.).

All parameters are shown on the display without the need to connect to a PC

Possibility to insert "extra-oximetry" data (ie: dyspnea, fatigue, distance) for automatic calculation of special diagnostic indexes such as the AUC/Distance (Area Under the Curve/Walked Distance) which are very useful to compare two different walk tests carried out by the same patient

PC software

Possibility to modify the registered data (start/end walk test phase, ignore artefacts, etc.)

One of the most distinctive elements of the **MIR Oxi[®]** is the "specialized and detailed", report printout in color which is easy to read and facilitates the diagnostic interpretation



*Adult reusable
finger probe*

*Pediatric
reusable finger probe
(option)*

MIR Oxi[®]

The first pocket
Oximetry Lab



Device technical specifications

Display: STN Graphic, 128 × 64 pixels
Keyboard: Membrane, 6 keys
Connectivity and data transmission: USB, RS232, Bluetooth®, acoustic coupling
Power Supply: 4 × 1.5 V, AAA battery
Dimensions: 4.2×2.4×1.0 inch (106×62×26 mm)
Weight: 5.6 Oz (160 gram) battery included
SpO₂ range: 0-99%
SpO₂ resolution: 1%
SpO₂ accuracy: ± 2% (70-100% SpO₂)
Heart Rate range: 30-254 BPM
Heart Rate resolution: 1 BPM
Heart Rate accuracy: ± 2 BPM or 2%, whichever is greater



Measured parameters

Basic parameters: SpO₂ (Baseline, Min, Max, Mean), Pulse rate [Baseline, Min, Max, Mean], T90 [SpO₂<90%], T89 [SpO₂<89%], T88[SpO₂<88%], T87[SpO₂<87%], SpO₂ Events, Pulse Rate Events [Bradycardia, Tachycardia], Δ Index [12s]

6 Minute Walk Test Specific Parameters: TΔ2 [SpO₂≥2%], TΔ4 [ΔSpO₂≥4%], Recording time, Time [Rest, Walking, Recovery], Walked Distance, Predicted Distance [Min, Standard], AUC/Distance, Borg Dyspnea [Baseline, End, Change], Borg Fatigue [Baseline, End, Change]

Sleep Test Specific Analysis: Total Desaturation Events, Desaturation Index (ODI), Desaturation [Mean Value, Mean Duration, Longest Duration, Nadir Peak], ΔSpO₂ [Min Drop, Max Drop], Total Pulse Variations, Pulse Rate Index, NOD 4 [SpO₂ Baseline-4%; >5 minutes], NOD 89 [SpO₂<89%; >5 minutes], NOD 90 [SpO₂<90%; Nadir <86%; >5 minutes]

Standard equipment

- Device
- USB cable
- Carrying case
- User manual
- Adult reusable SpO₂ probe
- 4 AAA Alkaline batteries
- Belt and holder
- **winspiroPRO** PC software

Available options

- PC Software **winspiroPRO NET** (network)
- Adult reusable SpO₂ finger probe
- Adult disposable SpO₂ finger probe
- Pediatric reusable SpO₂ finger probe
- Infant disposable SpO₂ probe
- Neonatal disposable SpO₂ probe
- Ear clip SpO₂ probe
- SpO₂ Finger probe extension cable



MIR - Medical International Research USA, Inc.
1900 Pewaukee Road, Suite O
Waukesha, WI 53188
Phone: +1 (262) 565-6797 - Fax: +1 (262) 364-2030
mirusa@spirometry.com

www.spirometry.com